

AREA STATEMENT:
 AREA OF PLOT : 430.51 M²
 AREA OF G.F. (NON F.S.I.) : 62.80 M²
 AREA OF G.F. (F.S.I.) : 107.02 M²
 AREA OF 1st F. (F.S.I.) : 193.42 M²
 AREA OF 2nd F. (F.S.I.) : 193.42 M²
 AREA OF 3rd F. (F.S.I.) : 149.76 M²
 TOTAL F.S.I. AREA : 643.62 M²
 PLOT COVERAGE PROPOSED : 44.93%
 GRAND TOTAL AREA PROPOSED : 721.84 M²
 CAR PARKING PROVIDED : 2 N.E.
 TWO WHEELER PARKING PROVIDED : 4 N.E.

PLAN SHOWING THE PROPOSED RESIDENTIAL FLAT AT NO. 4, SCHOOL VIEW ROAD, MADRAS-4. BEARING R.S. NO. 4253/4, BLOCK NO. 91 OF MYLAPORE, DIVISION NO. SCALE 1"=8'

Revised Plan
 Dr. 17/12/95
 I. G. KRISHNAMURTHY RAO
 CIVIL ENGINEER
 CLASS I LICENSED SURVEYOR NO. 370
 CORPORATION OF MADRAS
 C-10, SOUTH AVENUE
 11/2, LAKEVIEW ROAD, MADRAS-600008

REFERENCE:
 BRICK WORK WITH C.M. 1:6
 PLASTERING WITH C.M. 1:4. 1/2" TH.
 MOSAIC FLOORING OVER B.T.
 CON. WITH C.M. 1:4.8. 4 1/2" TH.

COLOUR INDEX
 PROPOSAL [Symbol] Revised plan
 ROAD [Symbol] Subordinate road
 BOUNDARY [Symbol] for M.W.C.

SCHEDULE OF JOINRY:
 D1 T.W. DOOR 3'6" x 7'0"
 D2 T.W. DOOR 3'0" x 7'0"
 D3 T.W. DOOR 2'6" x 7'0"
 W1 T.W. WINDOW 9'0" x 4'0"
 W2 T.W. WINDOW 4'6" x 4'0"
 W3 T.W. WINDOW 3'0" x 3'0"
 V T.W. VENTILATOR 2'0" x 2'0"
 C.G. COLLAPSIBLE GATE 4'0" x 7'0"

MMDA (B)/PP NO. 1
 No. 17/12/95
 17/12/95
 17/12/95

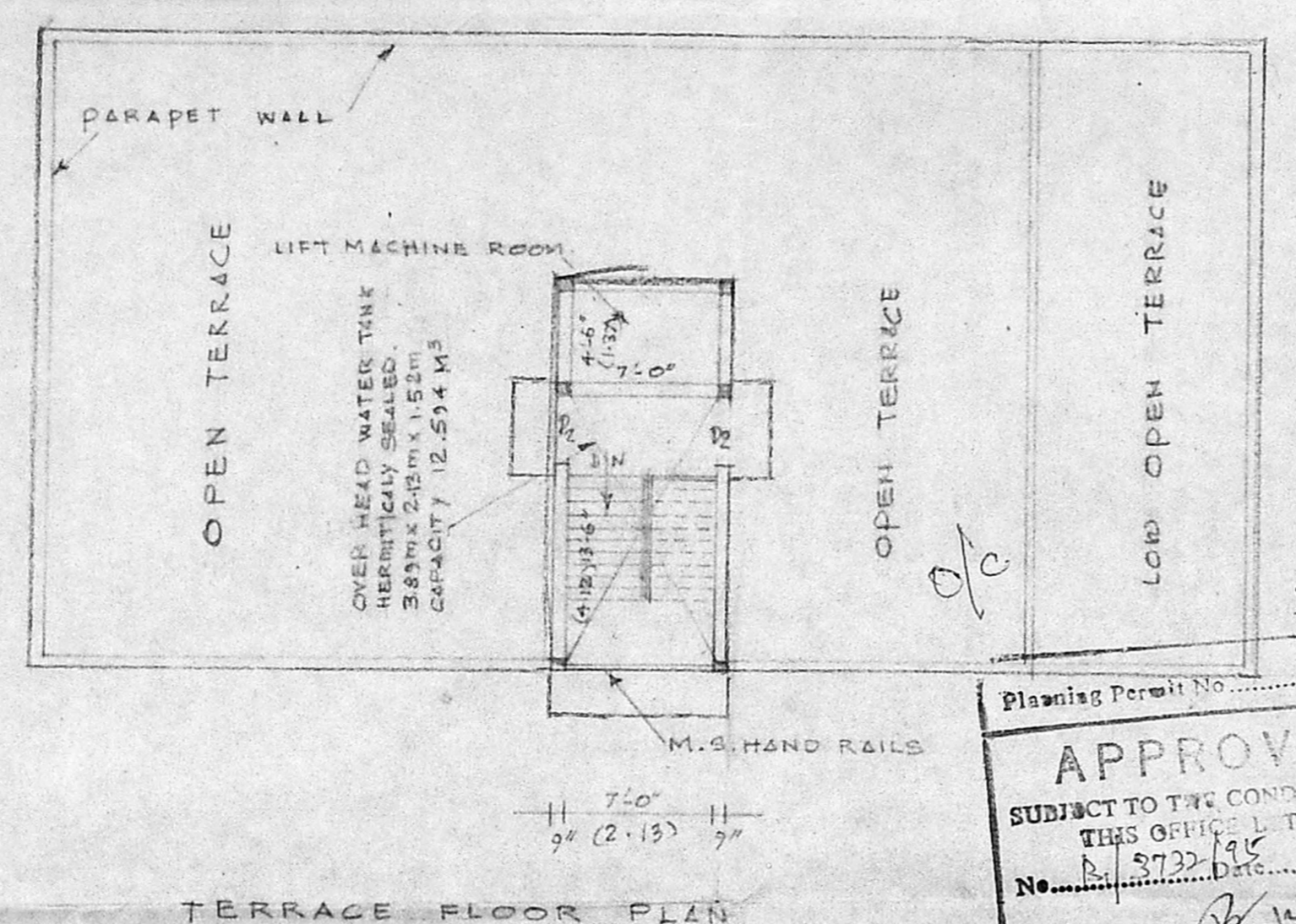
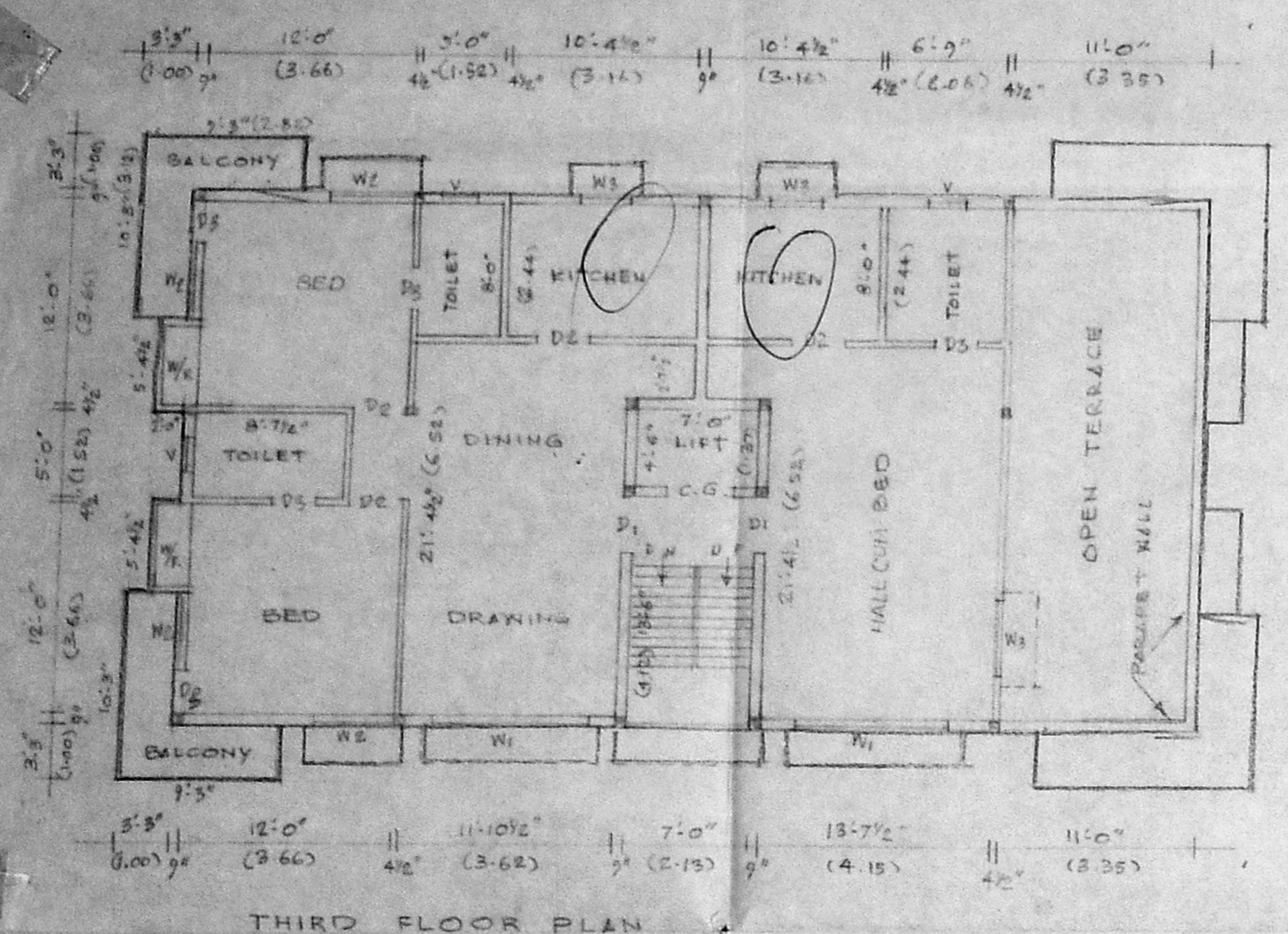

Planning Permit No. B/18775/167/95
APPROVED
 SUBJECT TO THE CONDITIONS IN THIS OFFICE LETTER.
 No. B/18775/167/95
 03/12/95
 FOR MEMBER SECRETARY
 MADRAS METROPOLITAN
 DEVELOPMENT AUTHORITY
 MADRAS-600 003.
 25/12/95 No. 29/13/95

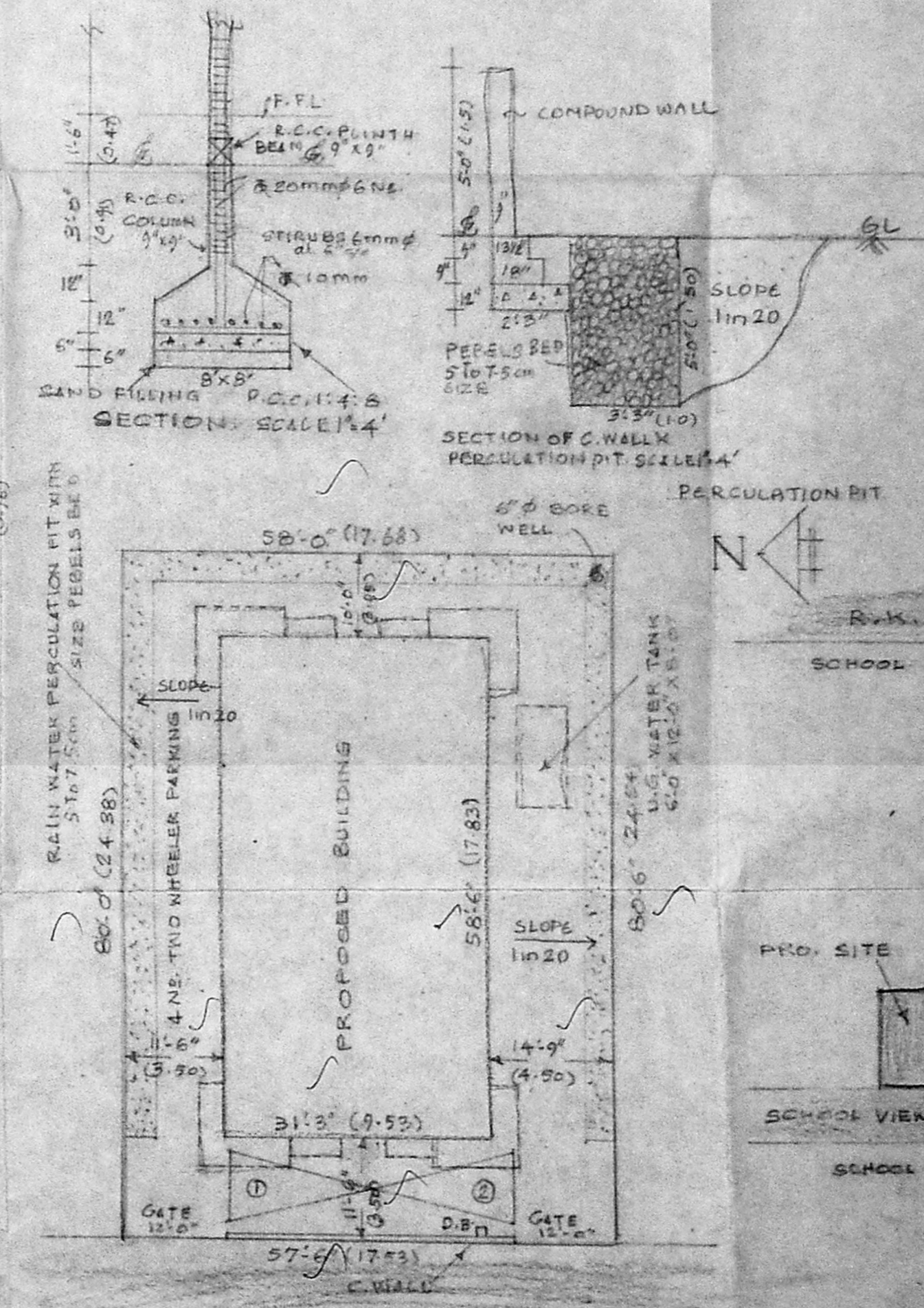
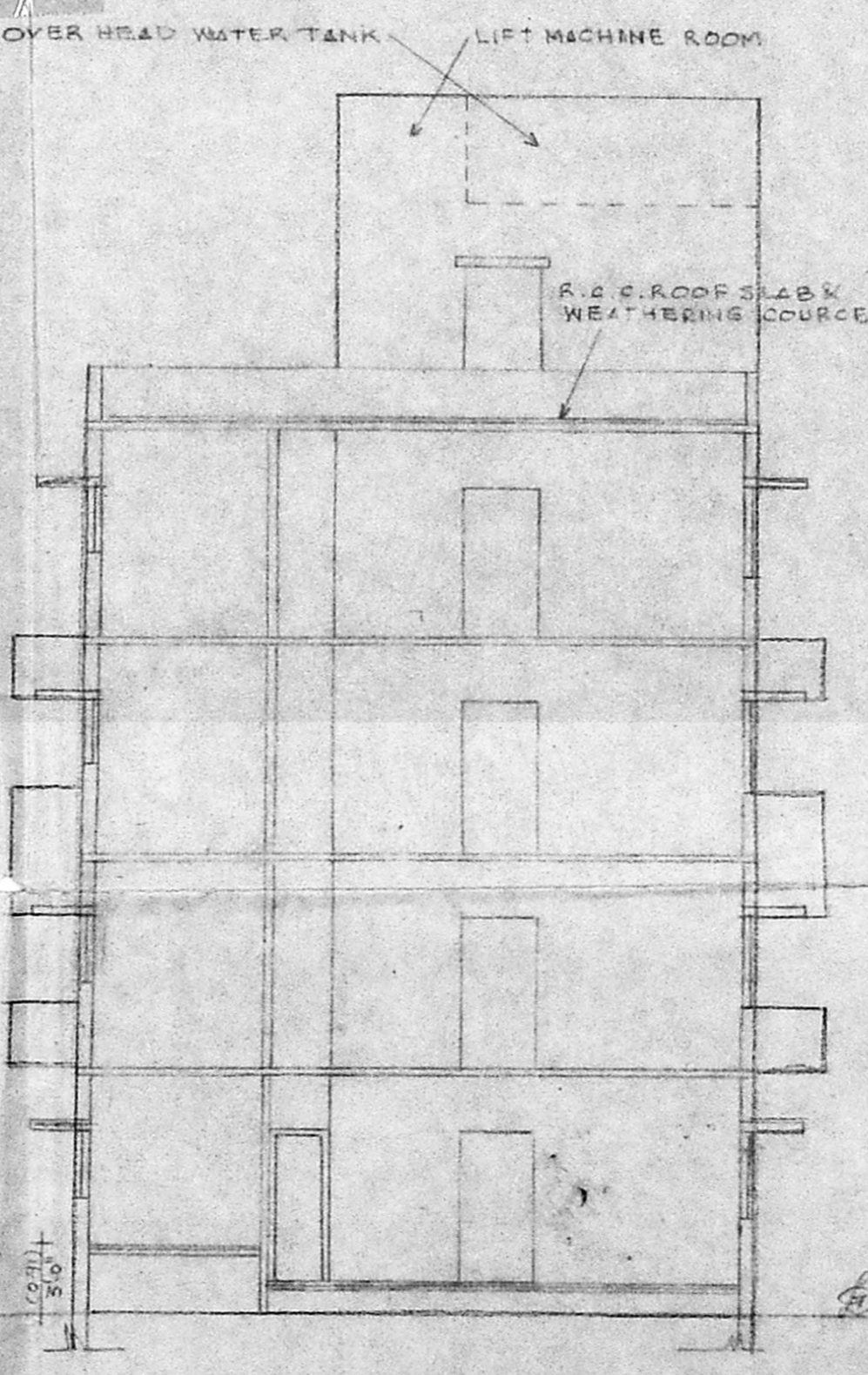
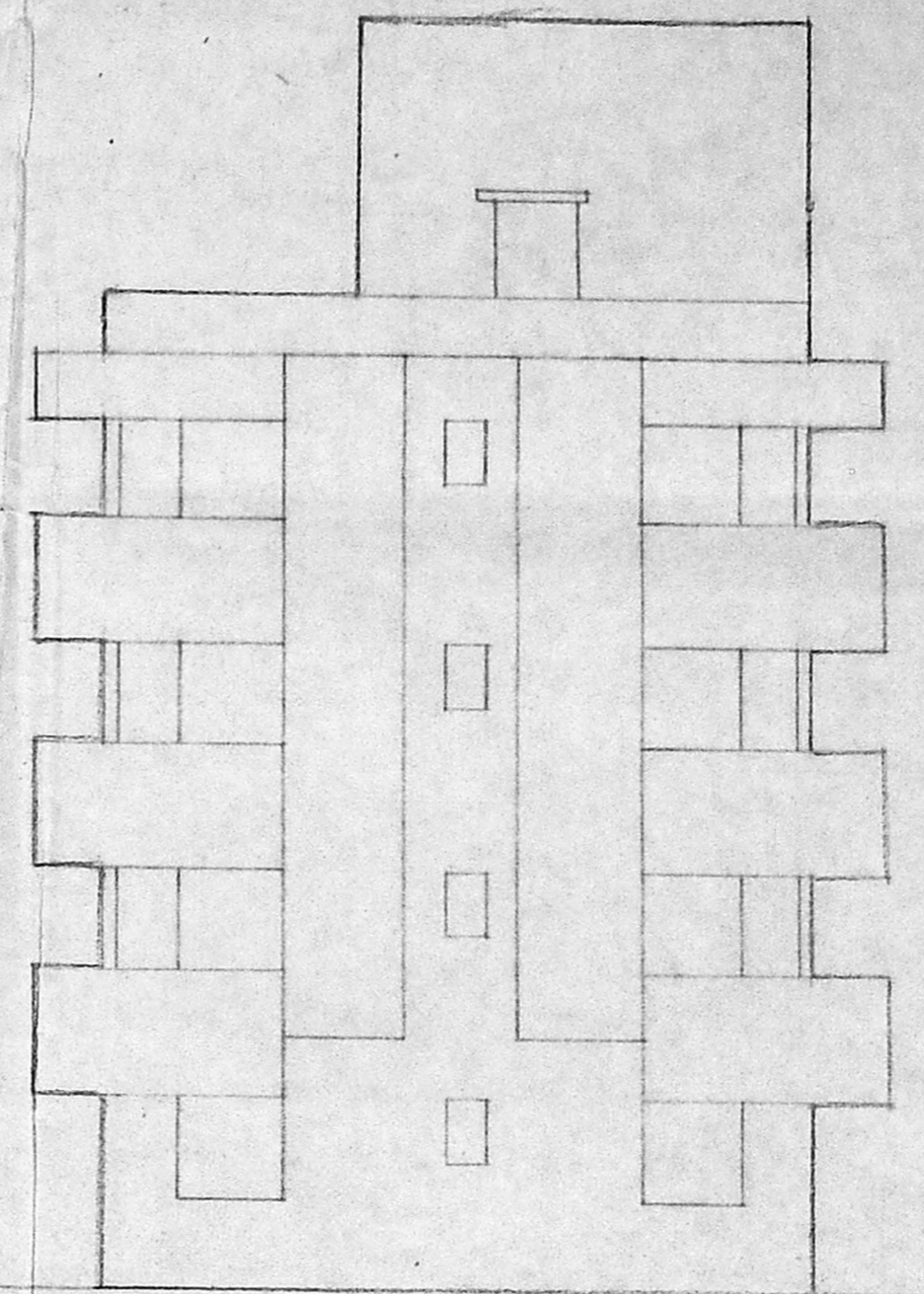
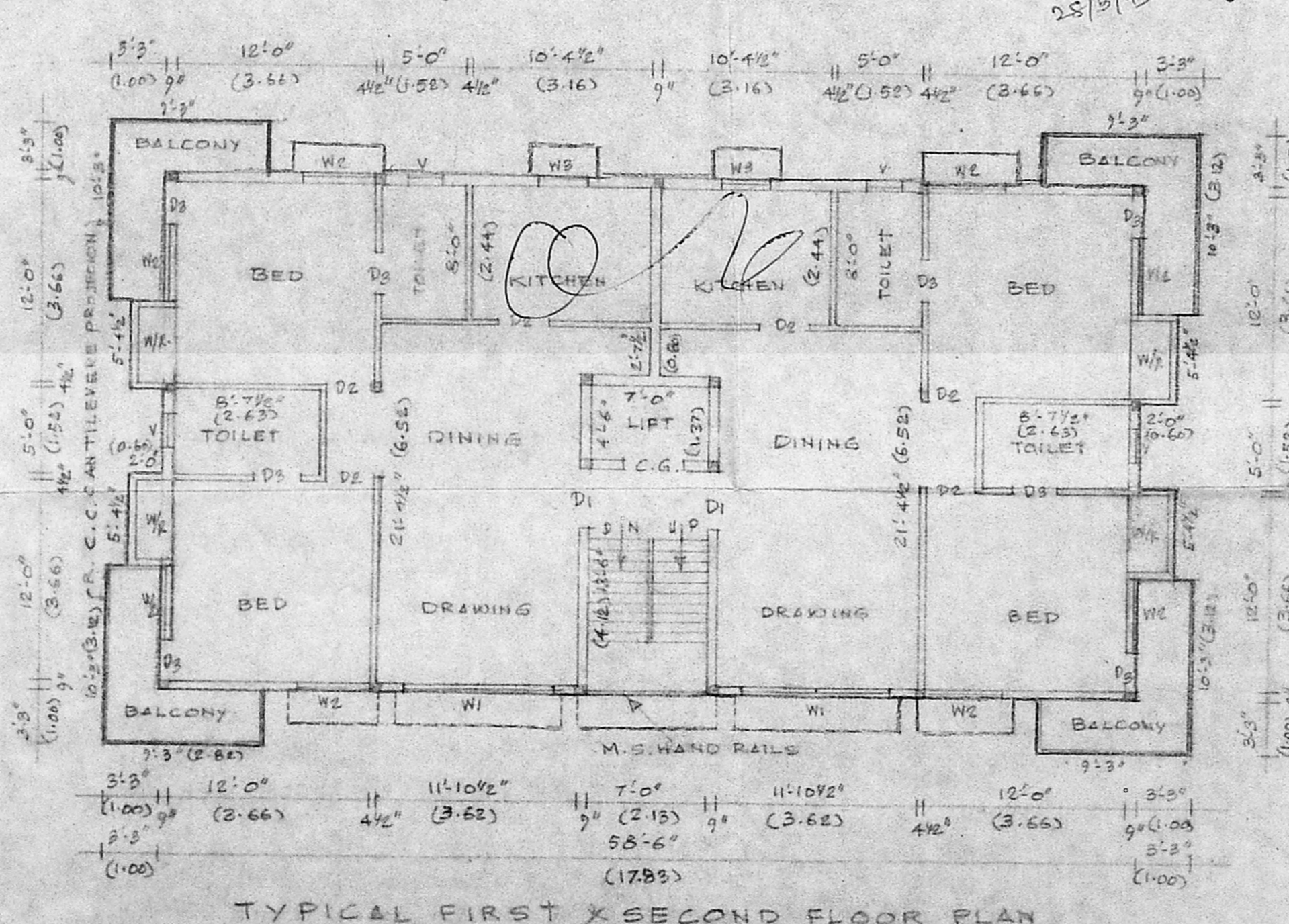
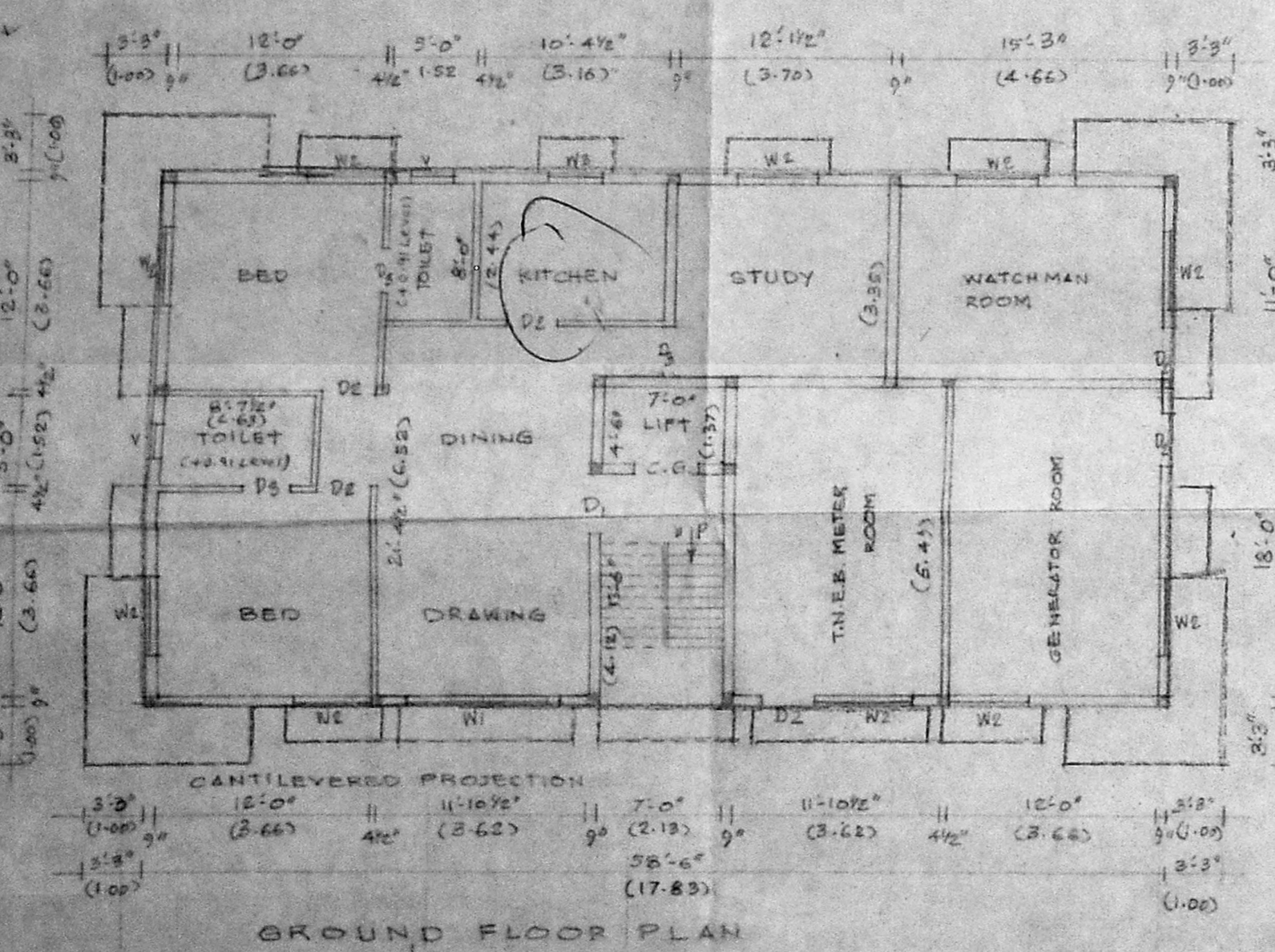

KEY PLAN NOT TO SCALE